I-71 RECONSTRUCTION PROJECT CORRIDOR
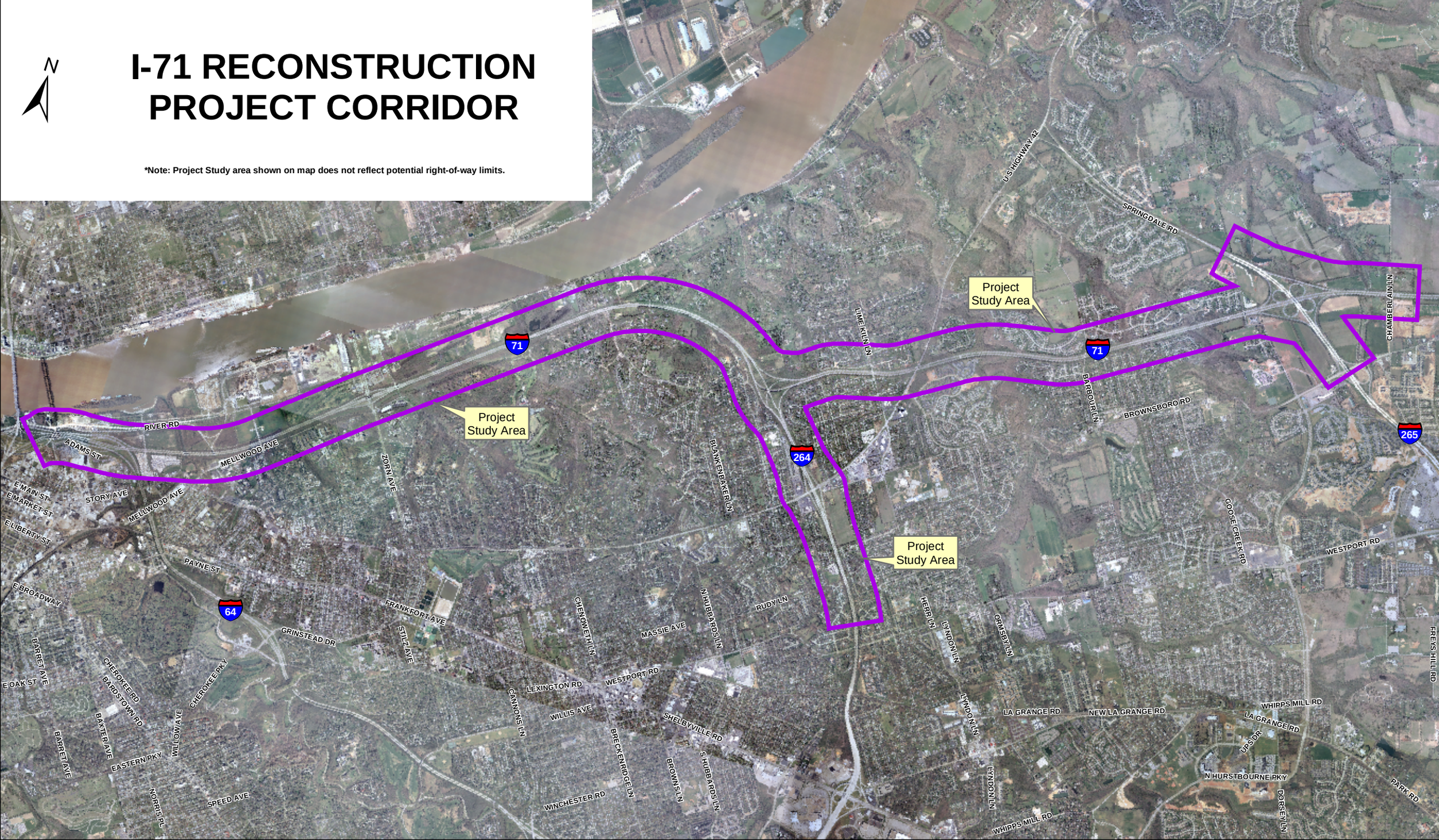
*Note: Project Study area shown on map does not reflect potential right-of-way limits.